

3205 Fort Meade Road

Laurel, MD

FOR SALE or LEASE



- Sale: \$449,000
- Lease: \$4,000/month
- 2.15 acres
- 2 sheet metal structures
- Fenced yard
- Existing well & septic
- Zoned W-1
- Great Location! < 20 miles to Baltimore, Washington D.C. & Columbia
- .8 miles from Tipton & MD 32 roundabout
- 1 mile to Ft. Meade Gate
- 1.5 miles to NSA Gate
- 1.2 miles to MD 295
- Closest property to Fort Meade from the west
- Adjacent to Ft. Meade ball fields & Patuxent Research Refuge on 12, 800 acres.
- Easy access to Fort Meade, NSA and Tipton Airport.

1 Mile Radius
Median HH Income—\$117,762

5 Mile Radius
Daytime Population— 126,099
additionally
Ft. Meade Daytime Population—138,000



Contact:
Stuart Title
stuart@ajprop.net
410-551-9116

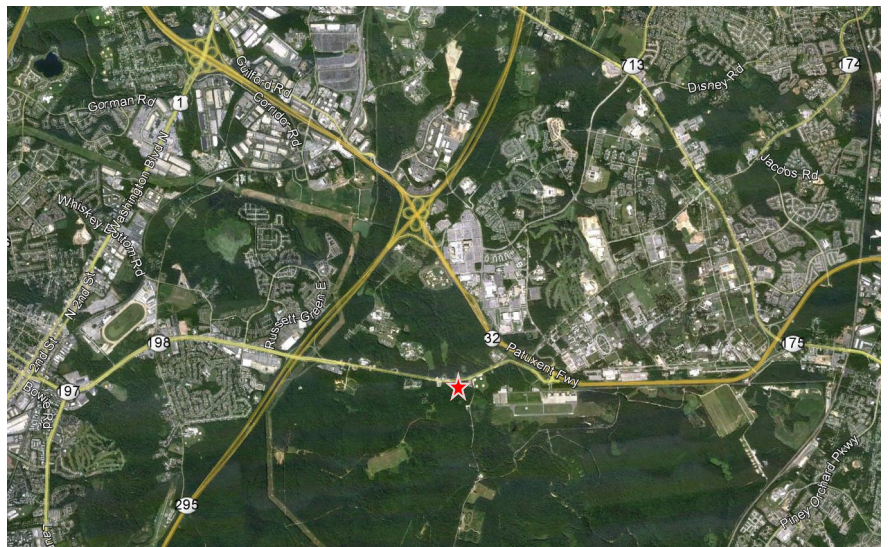

Disclaimer: All information regarding property(ies) offered is from sources deemed reliable; but no warranty is made as to the accuracy thereof and same is submitted subject to errors, omissions, change of price or conditions, prior sale, rental or withdrawal without notice.

AJP PROPERTIES
www.ajprop.net

8373 Piney Orchard Pky., Odenton, Md.

